

Violoncello  
(Marimba Quartet)

# Quartett No. 13

Op. 77, No. 1

Joseph Haydn  
(1732-1809)

**Allegro moderato**

69 **D**

77

85 **E**

92

99 **F**

106

115

120

125 **G**

130

137

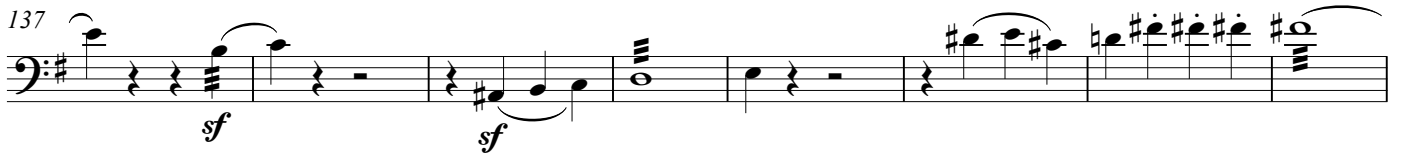

145

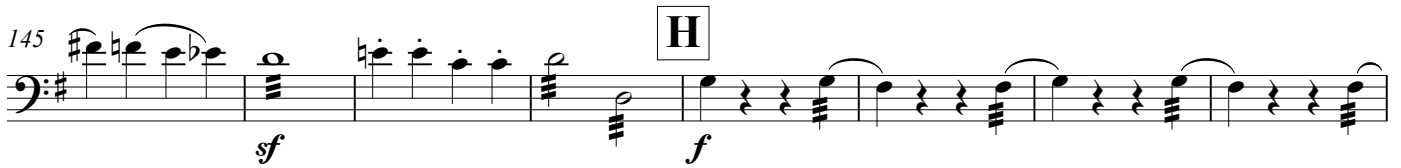

153

163

169

176

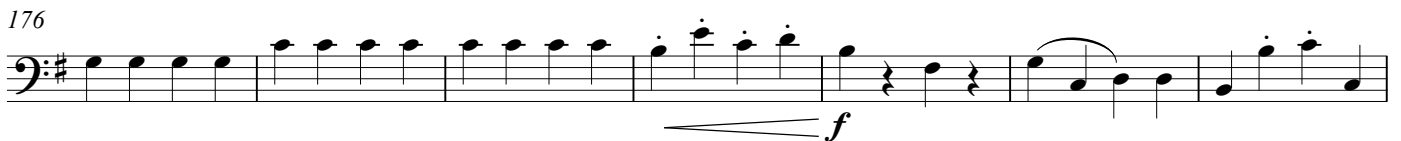

183

